

Individual Anaphylaxis Management Plan

This plan is to be completed by the Principal or nominee on the basis of information from the student's medical practitioner (ASCIA Action Plan for Anaphylaxis) provided by the Parent.

It is the Parents' responsibility to provide the School with a copy of the student's ASCIA Action Plan for Anaphylaxis containing the emergency procedures plan (signed by the student's Medical Practitioner) and an up-to-date photo of the student - to be appended to this plan; and to inform the school if their child's medical condition changes.

| | | | |
|--|--|----------------------------|-------------------------|
| School | | Phone | |
| Student | | | |
| DOB | | Year level | |
| Severely allergic to: | | | |
| Other health conditions | | | |
| Medication at school | | | |
| EMERGENCY CONTACT DETAILS (PARENT) | | | |
| Name | | Name | |
| Relationship | | Relationship | |
| Home phone | | Home phone | |
| Work phone | | Work phone | |
| Mobile | | Mobile | |
| Address | | Address | |
| EMERGENCY CONTACT DETAILS (ALTERNATE) | | | |
| Name | | Name | |
| Relationship | | Relationship | |
| Home phone | | Home phone | |
| Work phone | | Work phone | |
| Mobile | | Mobile | |
| Address | | Address | |
| Medical practitioner contact | Name | | |
| | Phone | | |
| Emergency care to be provided at school | | | |
| Storage for Adrenaline Autoinjector (device specific) (EpiPen®/ Anapen®) | | | |
| ENVIRONMENT | | | |
| To be completed by Principal or nominee. Please consider each environment/area (on and off school site) the student will be in for the year, e.g. classroom, canteen, food tech room, sports oval, excursions and camps etc. | | | |
| Name of environment/area: | | | |
| Risk identified | Actions required to minimise the risk | Who is responsible? | Completion date? |
| | | | |
| | | | |
| | | | |
| | | | |

| | | | |
|----------------------------------|--|----------------------------|-------------------------|
| Name of environment/area: | | | |
| Risk identified | Actions required to minimise the risk | Who is responsible? | Completion date? |
| | | | |
| | | | |
| | | | |
| Name of environment/area: | | | |
| Risk identified | Actions required to minimise the risk | Who is responsible? | Completion date? |
| | | | |
| | | | |
| | | | |
| Name of environment/area: | | | |
| Risk identified | Actions required to minimise the risk | Who is responsible? | Completion date? |
| | | | |
| | | | |
| | | | |
| Name of environment/area: | | | |
| Risk identified | Actions required to minimise the risk | Who is responsible? | Completion date? |
| | | | |
| | | | |

ACTION PLAN FOR Anaphylaxis

For use with EpiPen® Adrenaline Autoinjectors

Name: _____

Date of birth: _____



Confirmed allergens: _____

Asthma Yes No

Family/emergency contact name(s): _____

Work Ph: _____

Home Ph: _____

Mobile Ph: _____

Plan prepared by: _____

Dr: _____

Signed: _____

Date: _____

How to give EpiPen®



Form fist around EpiPen® and PULL OFF BLUE SAFETY RELEASE.

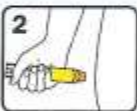

PLACE ORANGE END against outer mid-thigh (with or without clothing).

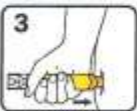

PUSH DOWN HARD until a click is heard or felt and hold in place for 10 seconds.

REMOVE EpiPen®. Massage injection site for 10 seconds.

Instructions are also on the device label and at: www.allergy.org.au/anaphylaxis

MILD TO MODERATE ALLERGIC REACTION

- Swelling of lips, face, eyes
- Hives or welts
- Tingling mouth
- Abdominal pain, vomiting (these are signs of a severe allergic reaction to insects)

ACTION

- For insect allergy, flick out sting if visible. Do not remove ticks.
- Stay with person and call for help
- Locate EpiPen® or EpiPen® Jr
- Give other medications (if prescribed)
- Dose:
- Phone family/emergency contact

Mild to moderate allergic reactions may or may not precede anaphylaxis

Watch for **any one** of the following signs of anaphylaxis

ANAPHYLAXIS (SEVERE ALLERGIC REACTION)

- Difficult/noisy breathing
- Swelling of tongue
- Swelling/tightness in throat
- Difficulty talking and/or hoarse voice
- Wheeze or persistent cough
- Persistent dizziness or collapse
- Pale and floppy (young children)

ACTION

- 1 Lay person flat. Do not allow them to stand or walk. If breathing is difficult allow them to sit.
- 2 Give EpiPen® or EpiPen® Jr
- 3 Phone ambulance* 000 (AU), 111 (NZ), 112 (mobile)
- 4 Phone family/emergency contact
- 5 Further adrenaline doses may be given if no response after 5 minutes (if another adrenaline autoinjector is available)

If in doubt, give adrenaline autoinjector

Commence CPR at any time if person is unresponsive and not breathing normally. If uncertain whether it is asthma or anaphylaxis, give adrenaline autoinjector FIRST, then asthma reliever.

EpiPen® is generally prescribed for adults and children over 5 years.

EpiPen® Jr is generally prescribed for children aged 1-5 years.

*Medical observation in hospital for at least 4 hours is recommended after anaphylaxis.

Additional information _____

Note: This is a medical document that can only be completed and signed by the patient's treating medical doctor and cannot be altered without their permission.

For use with Anapen® Adrenaline Autoinjectors

Name: _____

Date of birth: _____

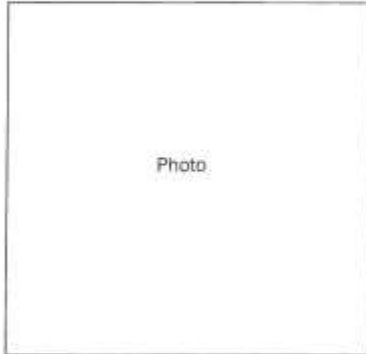

Photo

Confirmed allergens: _____

Asthma Yes No

Family/emergency contact name(s): _____

Work Ph: _____

Home Ph: _____

Mobile Ph: _____

Plan prepared by: _____

Dr: _____

Signed: _____

Date: _____

How to give Anapen®



PULL OFF BLACK NEEDLE SHIELD.



PULL OFF GREY SAFETY CAP from red button.



PLACE NEEDLE END FIRMLY against outer mid-thigh at 90° angle (with or without clothing).



PRESS RED BUTTON so it clicks and hold for 10 seconds. REMOVE Anapen® and DO NOT touch needle. Massage injection site for 10 seconds.

Instructions are also on the device label and at: www.allergy.org.au/anaphylaxis

© ASCIA 2014. This plan was developed by ASCIA.

MILD TO MODERATE ALLERGIC REACTION

- Swelling of lips, face, eyes
- Hives or welts
- Tingling mouth
- Abdominal pain, vomiting (these are signs of a severe allergic reaction to insects)

ACTION

- For insect allergy, flick out sting if visible. Do not remove ticks.
- Stay with person and call for help
- Locate Anapen® 300 or Anapen® 150
- Give other medications (if prescribed)
- Dose:
- Phone family/emergency contact

Mild to moderate allergic reactions may or may not precede anaphylaxis

Watch for any one of the following signs of anaphylaxis

ANAPHYLAXIS (SEVERE ALLERGIC REACTION)

- Difficult/noisy breathing
- Swelling of tongue
- Swelling/tightness in throat
- Difficulty talking and/or hoarse voice
- Wheeze or persistent cough
- Persistent dizziness or collapse
- Pale and floppy (young children)

ACTION

- 1 Lay person flat. Do not allow them to stand or walk. If breathing is difficult allow them to sit.
- 2 Give Anapen® 300 or Anapen® 150
- 3 Phone ambulance* 000 (AU), 111 (NZ), 112 (mobile)
- 4 Phone family/emergency contact
- 5 Further adrenaline doses may be given if no response after 5 minutes (if another adrenaline autoinjector is available)

If in doubt, give adrenaline autoinjector

Commence CPR at any time if person is unresponsive and not breathing normally. If uncertain whether it is asthma or anaphylaxis, give adrenaline autoinjector FIRST, then asthma reliever.

Anapen® 300 is generally prescribed for adults and children over 5 years.

Anapen® 150 is generally prescribed for children aged 1-5 years.

*Medical observation in hospital for at least 4 hours is recommended after anaphylaxis.

Additional information _____

Note: This is a medical document that can only be completed and signed by the patient's treating medical doctor and cannot be altered without their permission.

This Individual Anaphylaxis Management Plan will be reviewed on any of the following occurrences (whichever happen earlier):

- annually;
- if the student's medical condition, insofar as it relates to allergy and the potential for anaphylactic reaction, changes ;
- as soon as practicable after the student has an anaphylactic reaction at School; and
- when the student is to participate in an off-site activity, such as camps and excursions, or at special events conducted, organised or attended by the School (eg. class parties, elective subjects, cultural days, fetes, incursions).

I have been consulted in the development of this Individual Anaphylaxis Management Plan.

I consent to the risk minimisation strategies proposed.

Risk minimisation strategies are available at Chapter 8 - Prevention Strategies of the Anaphylaxis Guidelines

| | |
|---|--|
| Signature of parent: | |
| Date: | |
| I have consulted the Parents of the students and the relevant School Staff who will be involved in the implementation of this Individual Anaphylaxis Management Plan. | |
| Signature of Principal (or nominee): | |
| Date: | |